Revision: C	Designer: CP	Date: 20/09/2022
	Approved By: CP	Approved Date: 28-09-2022

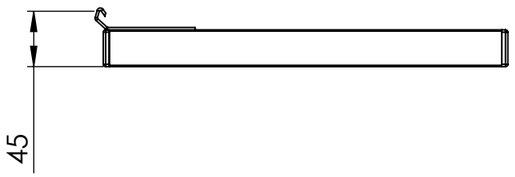

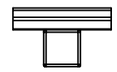

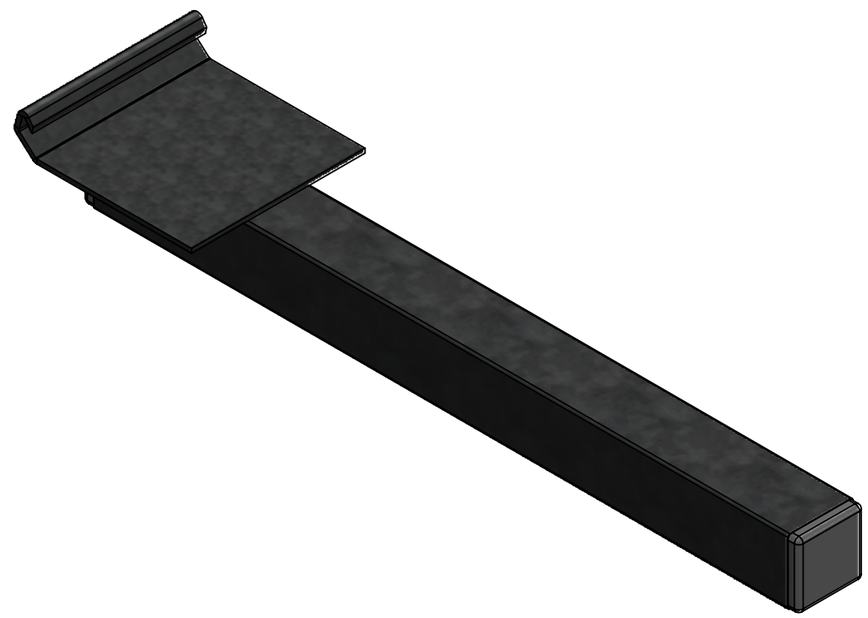

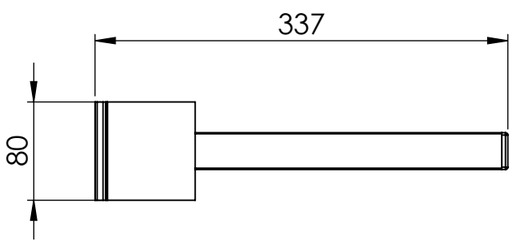

d-flexx

Raw material: N/A	
Material: Electro galvanized steel	
Tolerance: 2768-1 m	Weight (g): 698.11
Colour: Electro galvanized steel	
Drawing NO: DFRG-Tool	
Description: Tool for Alfa Rackguard	

All dimensions are in mm unless otherwise specified

If nothing else specified all edges must be chamfered

SHEET 3 OF 3 | Scale:1:5 | SIZE:A3